STEP BY STEP

Words and Music by
ANNIE LENNOX

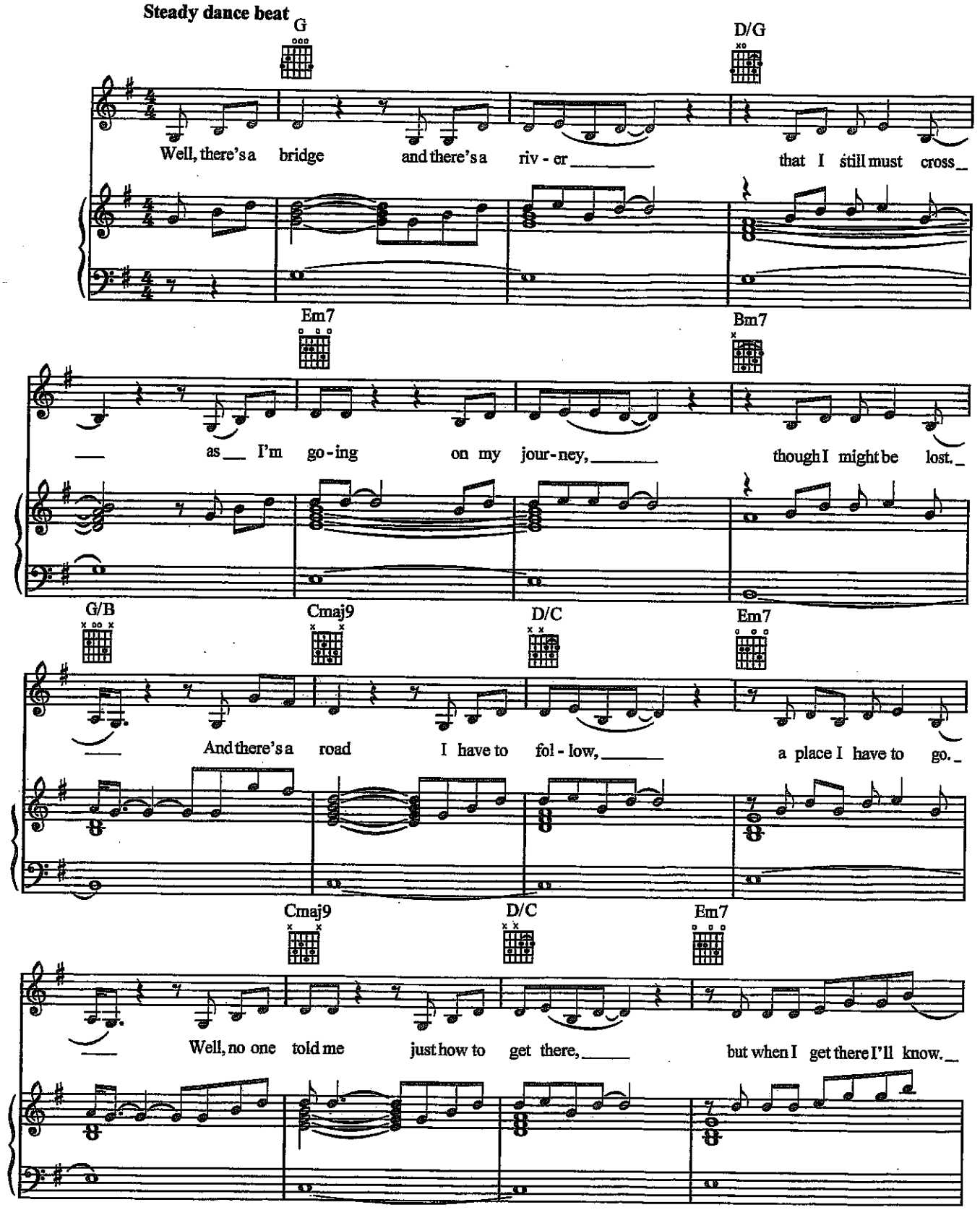

Copyright © 1996 by La Lennoxa Ltd.
All Rights for the world Controlled by BMG Music Publishing Ltd.
All Rights for BMG Music Publishing Ltd. in the U.S. Administered by BMG Songs, Inc.
International Copyright Secured All Rights Reserved

Copy 1 of 2
Authorized for use by *John Perry*

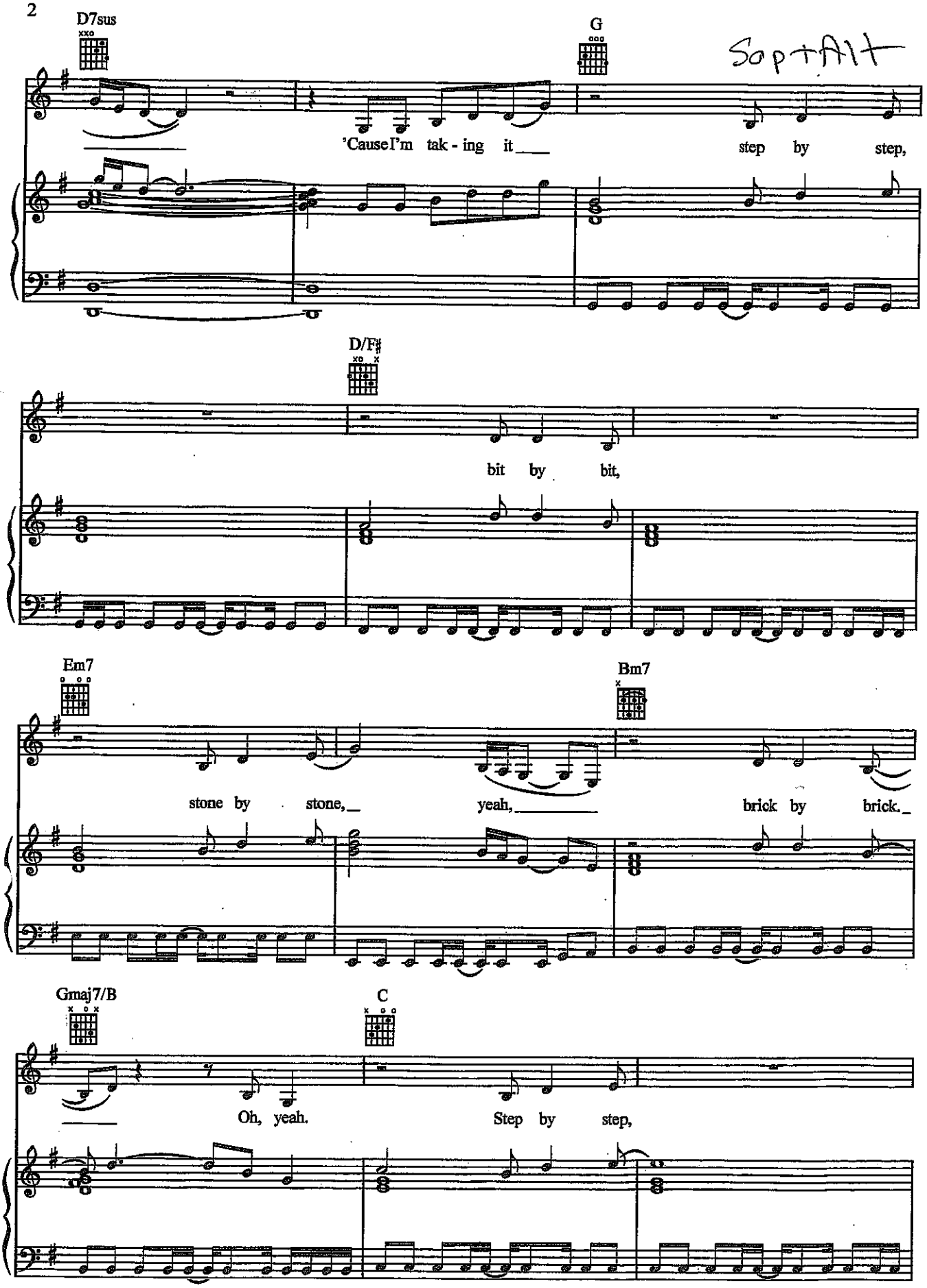

Copy 2 of 2
Authorized for use by *John Perry*

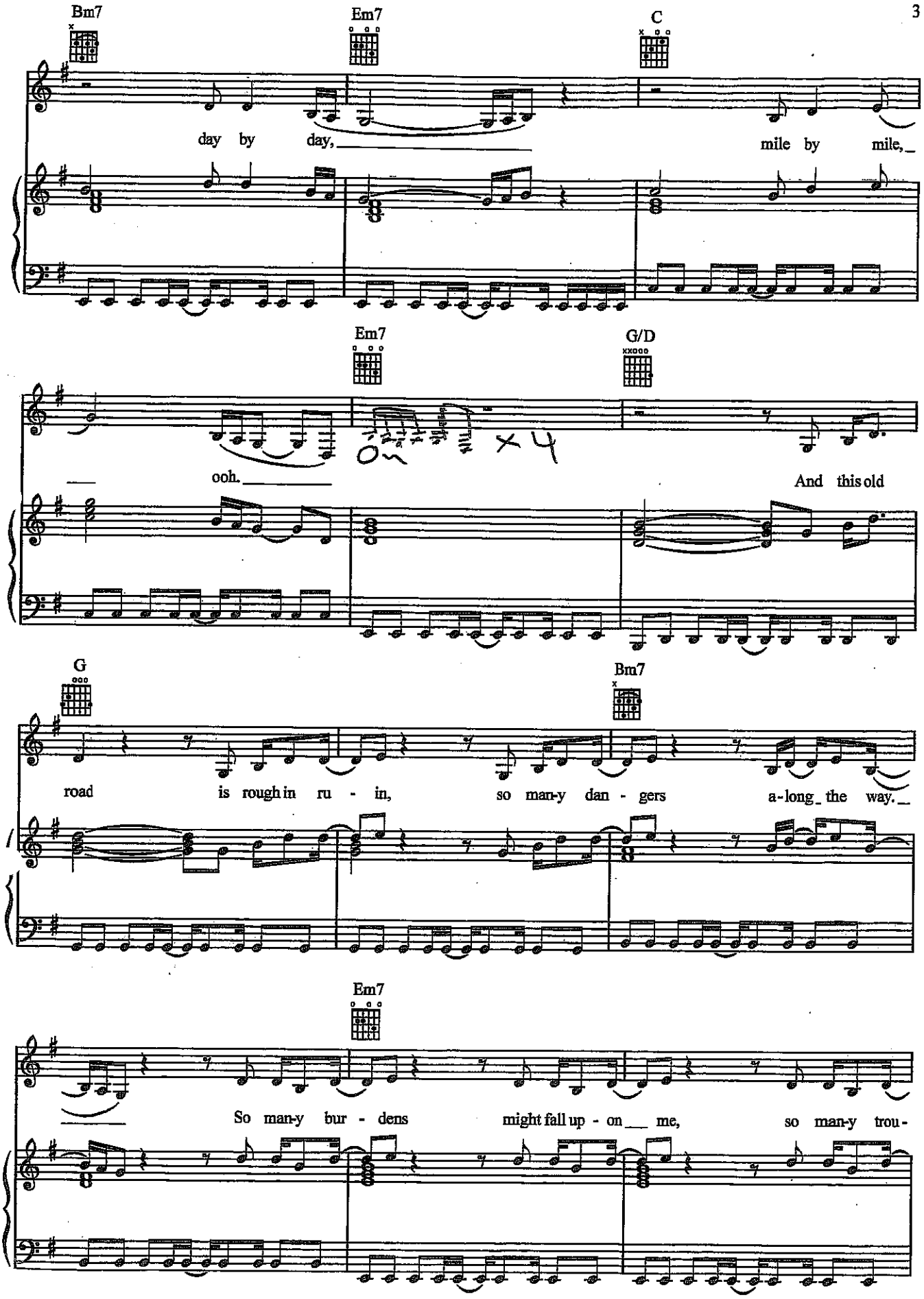

Copy 2 of 2
Authorized for use by John Perry

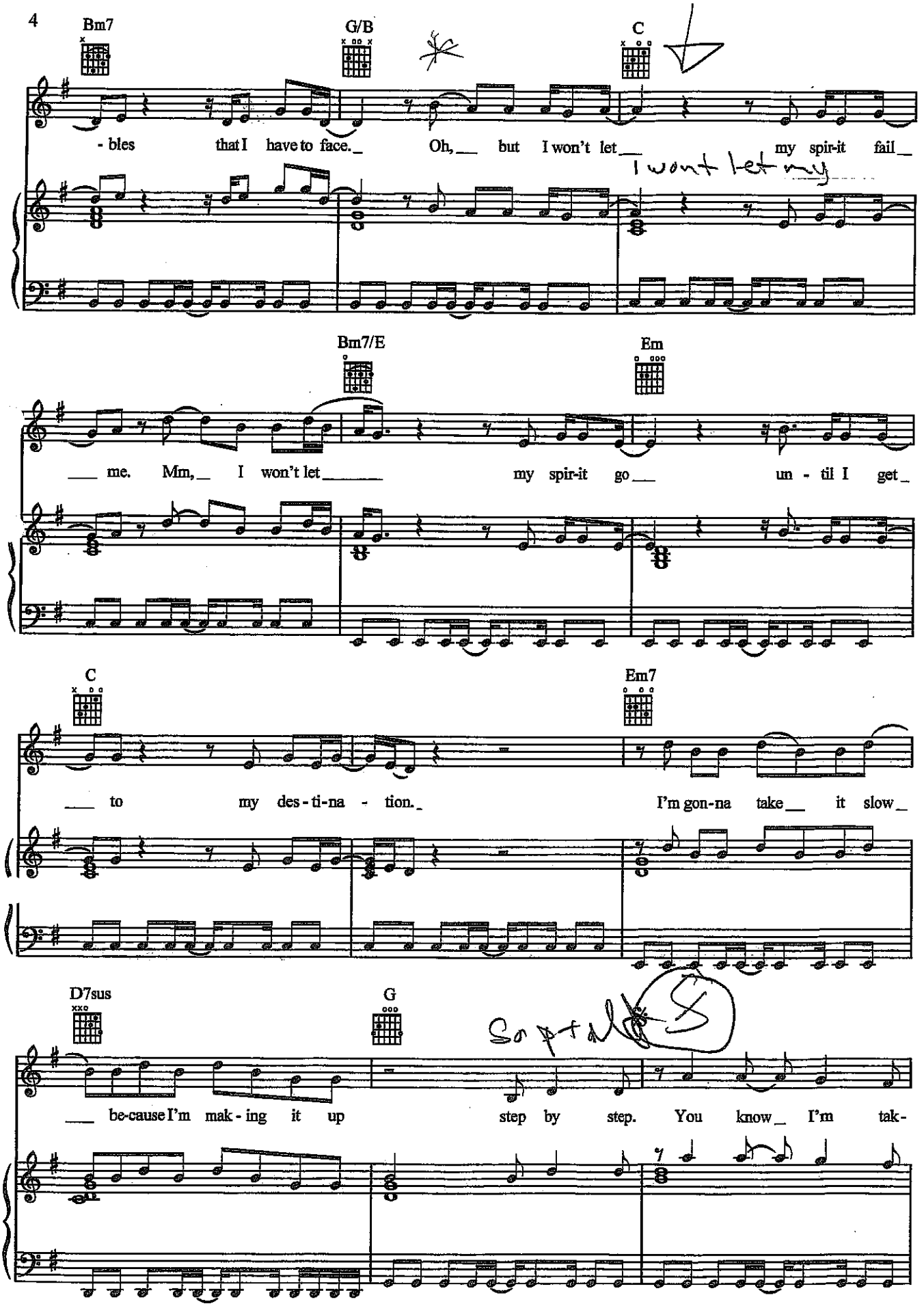

Copy 1 of 2
Authorized for use by *John Perry*

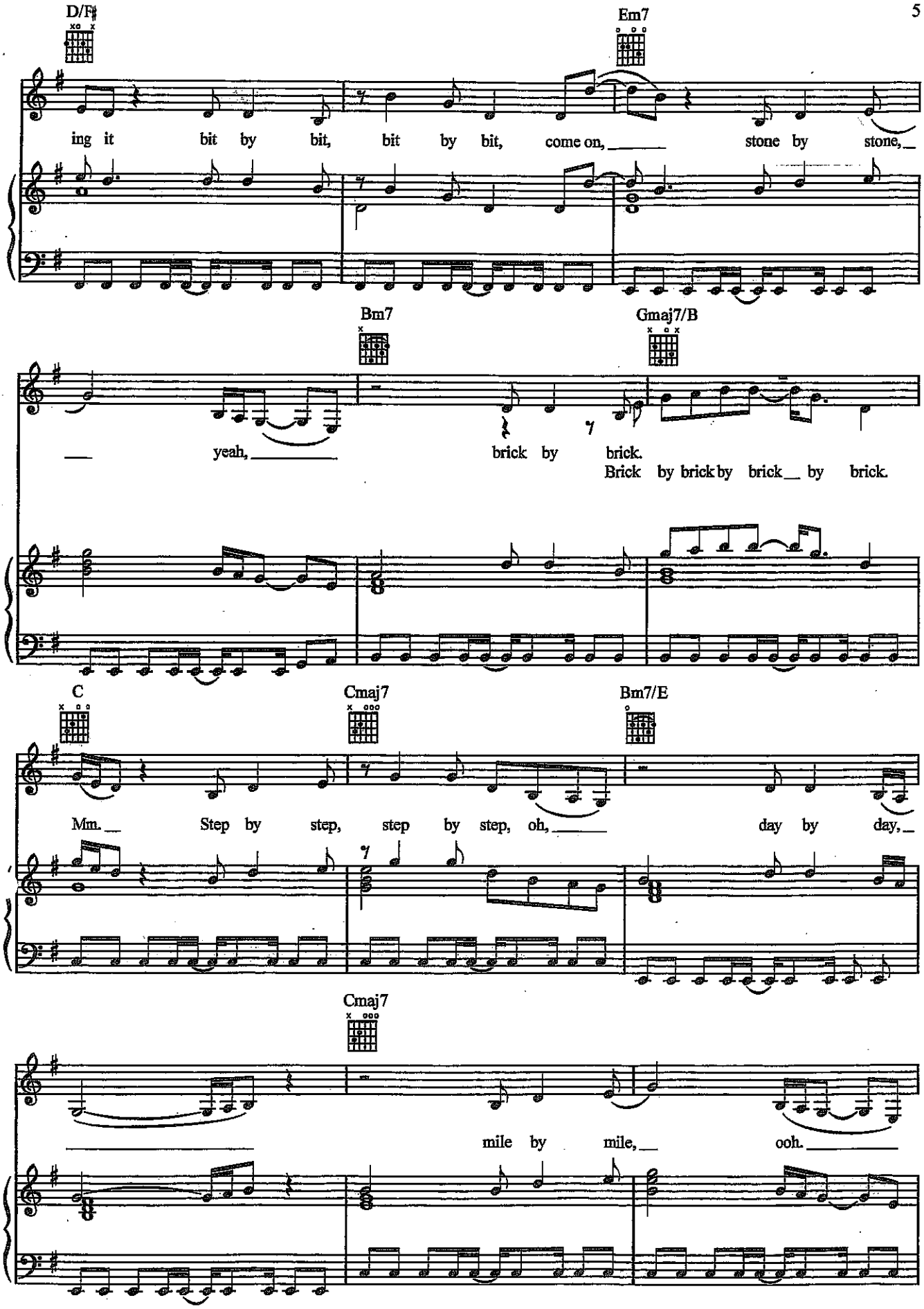

Copy 1 of 2
Authorized for use by *John Perry*

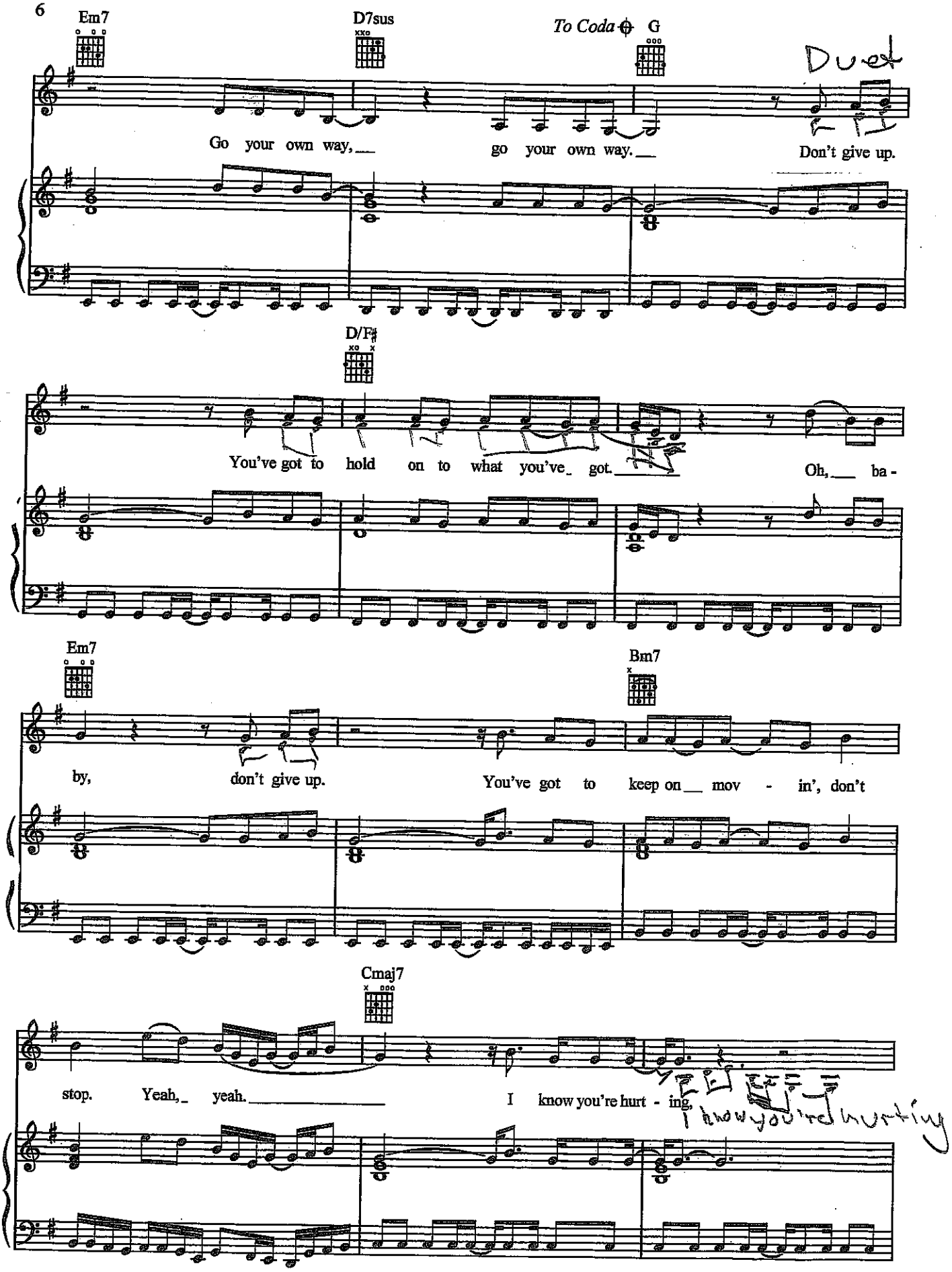
Em7
D7sus
To Coda
G
Duet
Go your own way, go your own way. Don't give up.
D/F♯
You've got to hold on to what you've got. Oh, ba-
Em7
Bm7
by, don't give up. You've got to keep on mov - in', don't
Cmaj7
stop. Yeah, yeah. I know you're hurt - ing,
I know you're hurting

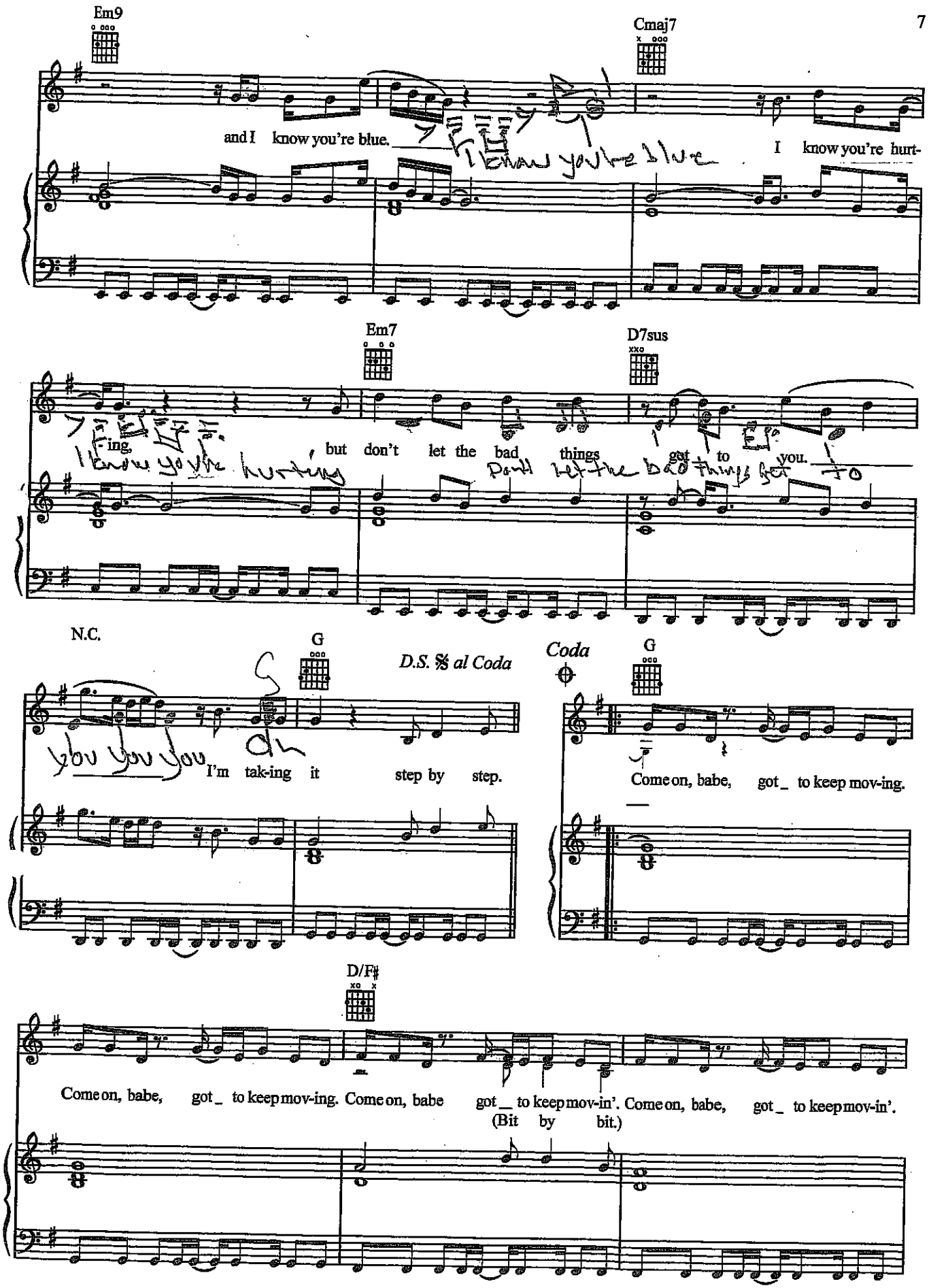

Copy 1 of 2
Authorized for use by *John Perry*

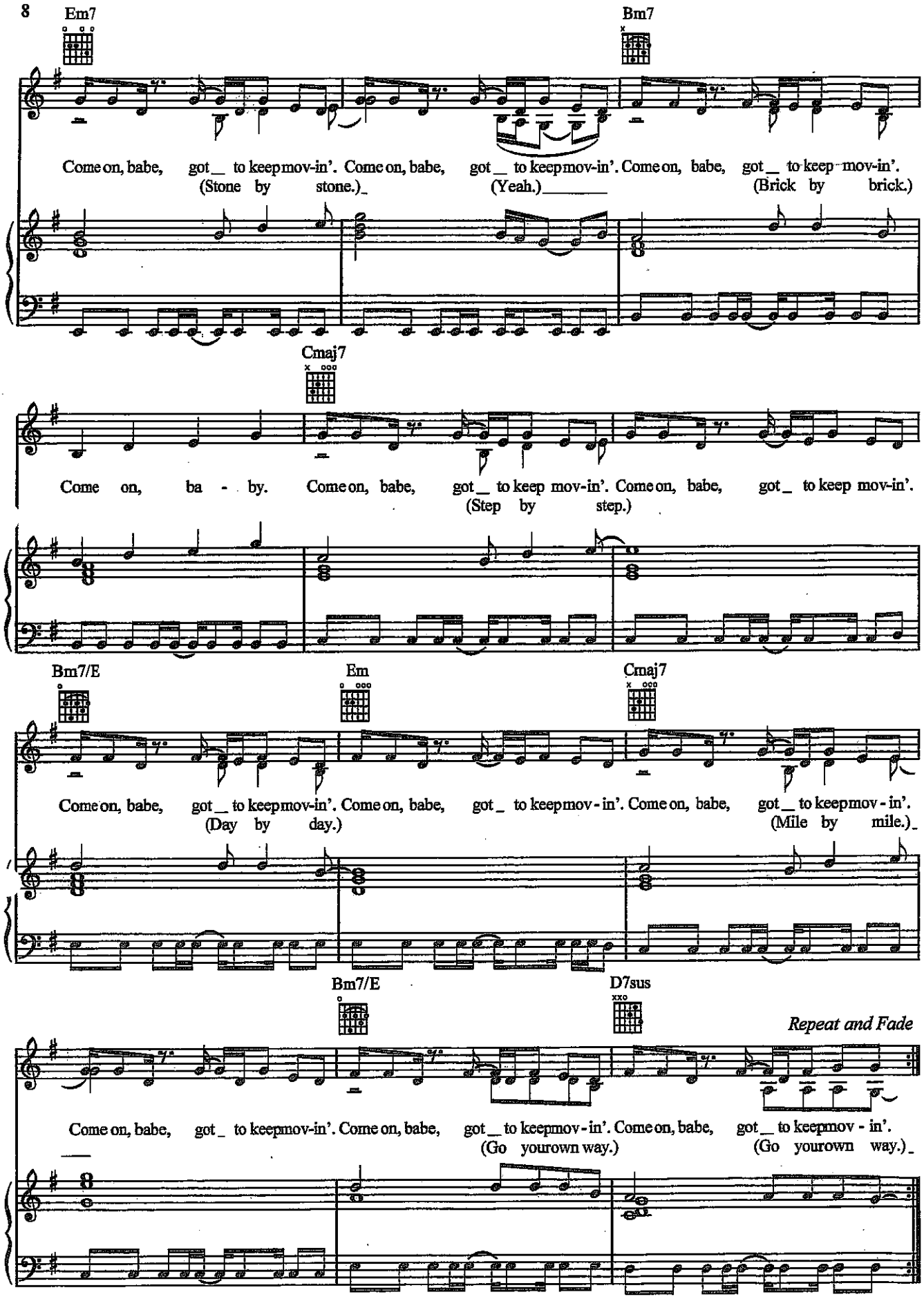

Copy 1 of 2
Authorized for use by *John Perry*